MELODY
from Album for the Young

MELODIE
aus Jugendalbum
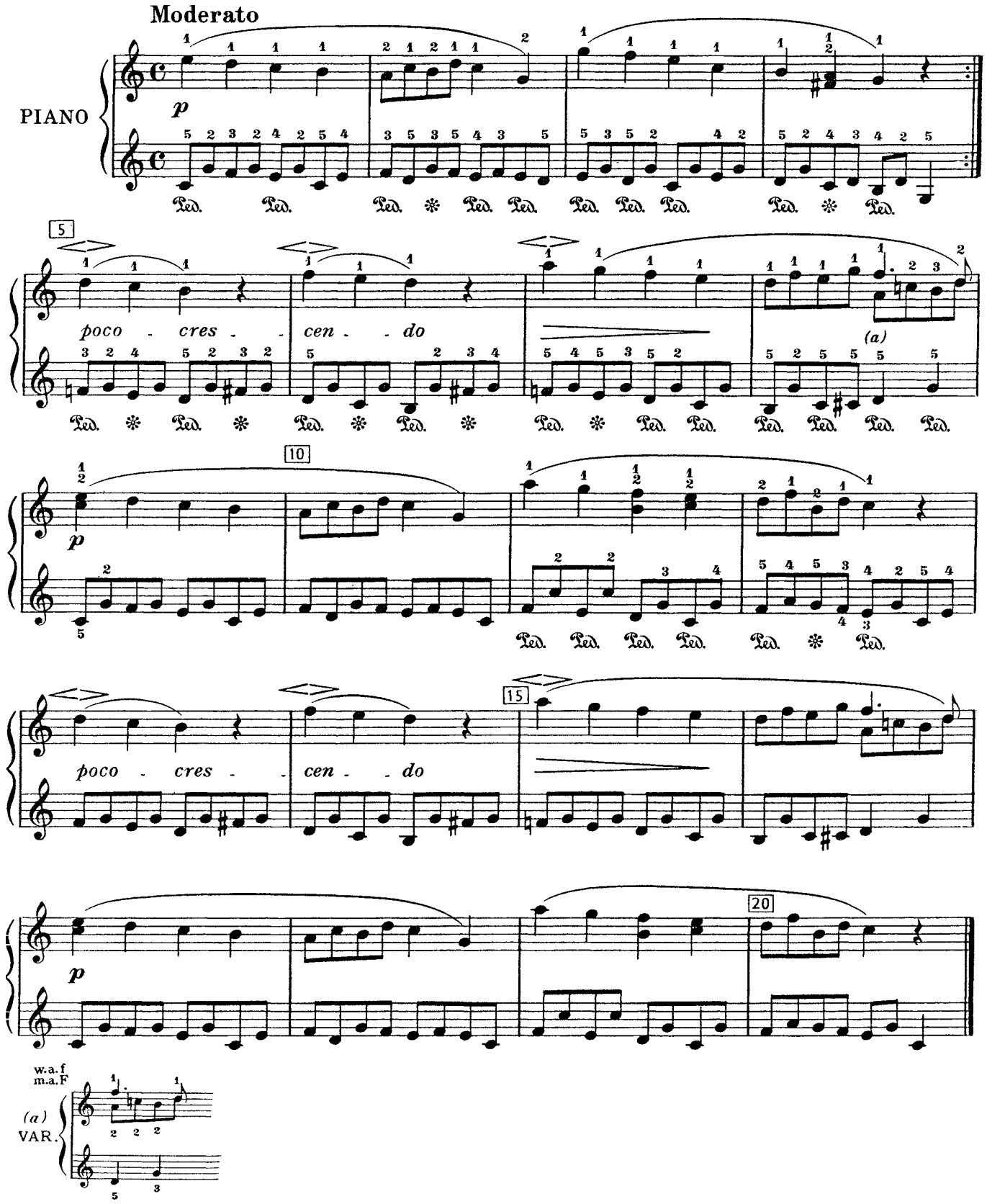
R. SCHUMANN